

**SURVEYOR'S REAL PROPERTY REPORT**  
**PART 1 ) PLAN OF PART OF**  
**LOT 1**  
**REGISTERED PLAN 112**  
**VILLAGE OF PORT STANLEY**  
**COUNTY OF ELGIN**

**PART 2**  
 THIS PLAN MUST BE READ IN  
 CONJUNCTION WITH SURVEY  
 REPORT DATED NOVEMBER 2, 1994.

SCALE 1" = 20'  
 BRIAN VAUGHAN SURVEYING LIMITED

© 1994 BRIAN VAUGHAN SURVEYING LIMITED

**NOTES:**  
 BEARINGS ARE ASTROMOMIC AND ARE REFERRED TO THE SOUTHERLY  
 LIMIT OF JAMES STREET AS SHOWN ON REFERENCE PLAN IR-4743  
 HAVING A BEARING OF N 86° 48' W.

**LEGEND:**

- DENOTES SURVEY MONUMENT - FOUND
- DENOTES SURVEY MONUMENT - SET
- DENOTES SHINY STANDARD IRON BAR
- DENOTES STANDARD IRON BAR
- DENOTES ROUND IRON BAR
- DENOTES IRON BAR
- DENOTES CUT CROSS
- DENOTES MASTERY OF TRANSPORTATION (CONCRETE MONUMENT)
- DENOTES WITNESS
- DENOTES ENDORSEMENT
- DENOTES NOT TO SCALE
- DENOTES SOURCE UNKNOWN
- DENOTES MEASURED
- DENOTES CHAIN LINK FENCE
- DENOTES WIRE FENCE
- DENOTES PICKET FENCE
- DENOTES BRICK WALL O.L.S.
- DENOTES J.G. ROBERT O.L.S.
- DENOTES D.L. HOUGHTON O.L.S.
- DENOTES F.A. BELL O.L.S.
- DENOTES INST. No.
- DENOTES CONCRETE

**SURVEYOR'S CERTIFICATE**  
 I CERTIFY THAT THE FIELD SURVEY REPRESENTED IN THIS REPORT WAS COMPLETED ON THE 31st DAY OF OCTOBER, 1994.

ST. THOMAS, ONTARIO  
 NOVEMBER 2, 1994.

BRIAN VAUGHAN SURVEYING LIMITED  
 124 CENTRE STREET ST. THOMAS, ONT. N5R 2Z9  
 PH. 631-9057 FAX 631-9235

FILE: 94-192

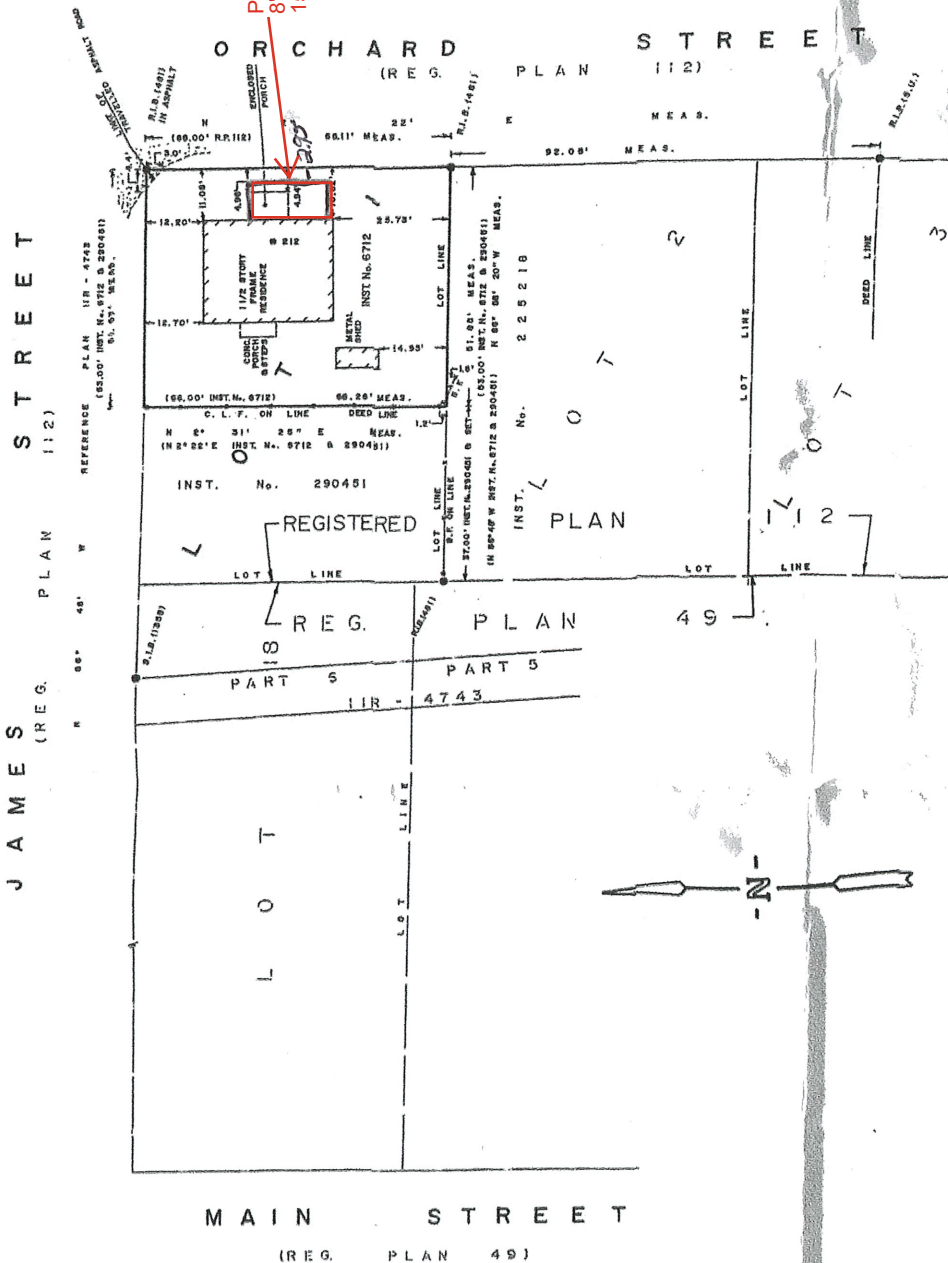

Proposed Covered Porch  
 8.0' x 19.8'  
 158 sq.ft (14.70 sq.m)

MAIN STREET  
 (REG. PLAN 49)