

**BRANCH 'E'**  
SCALE : HOR. 1 : 2,500  
VERT. 1 : 50

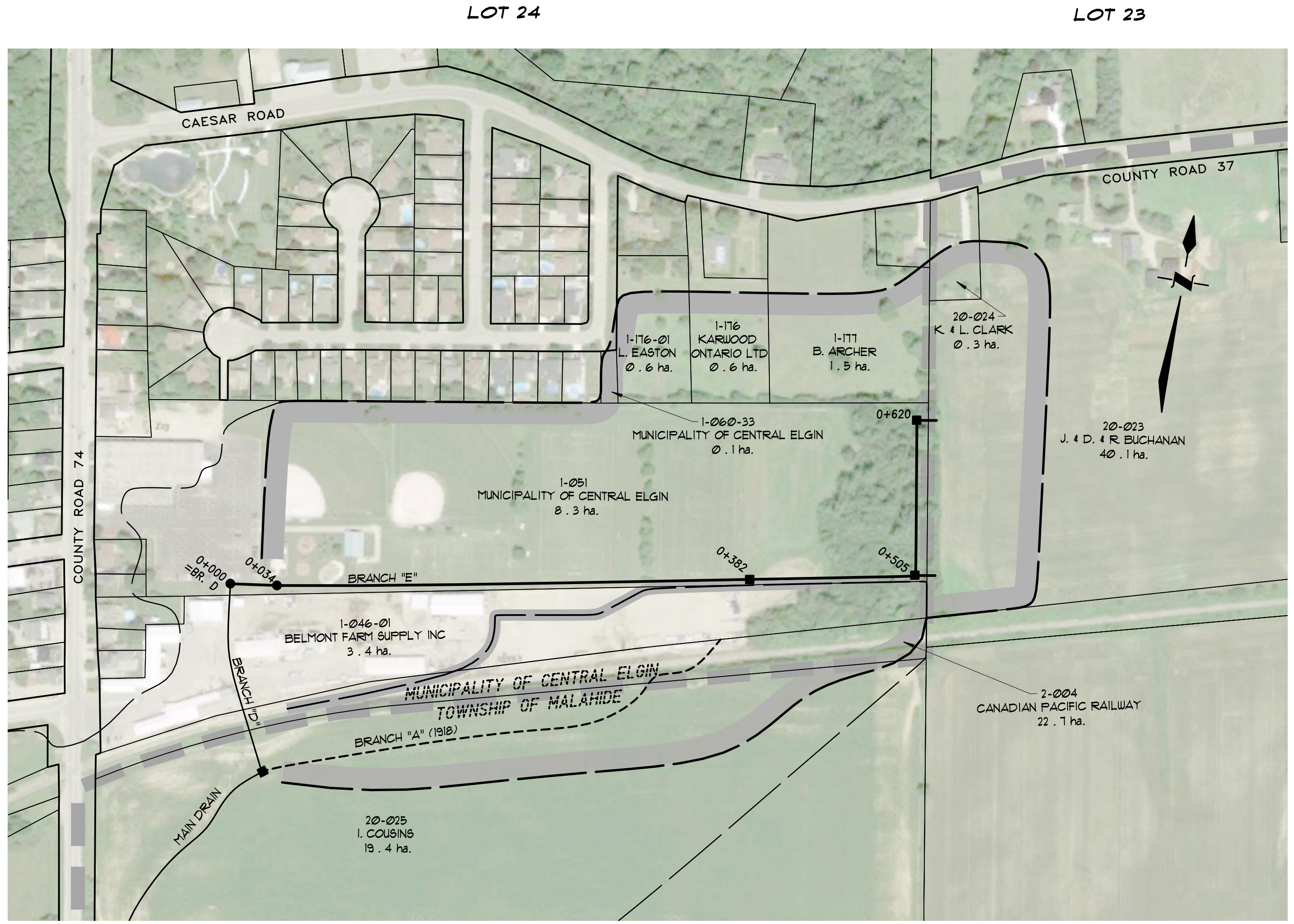

**PLAN** SCALE 1 : 2,500

**GENERAL NOTES**

- OUR SPECIFICATIONS DATED JANUARY 2020 APPLY TO THIS PROJECT.
  - THE WORKING WIDTH FOR PURPOSES OF FUTURE MAINTENANCE SHALL BE 10m.
  - ALL OWNERS ALONG THE COURSE OF THE DRAIN SHALL MAKE AN ACCESS ROUTE FROM THE NEAREST ROAD TO THE DRAIN LOCATION AVAILABLE TO THE CONTRACTOR THE AVERAGE WIDTH OF THIS ROUTE SHALL NOT EXCEED 8 METERS. THE ACCESS ROUTE SHALL ALSO APPLY FOR FUTURE MAINTENANCE PURPOSES.
- CLOSED PORTIONS**
- ALL CONCRETE AND PLASTIC TILE AND PIPE TO CONFORM TO "SECTION C.1" IN THE SPECIFICATIONS.
    - SEWER PIPE TO BE CONCRETE, H. D. P. E. PLASTIC 320 KPA (BELL & SPIGOT WITH RUBBER GASKETS, CONFORMING TO C.S.A. 1026-08), PVC ULTRA RIB OR PVC SDR 35

**PLAN LEGEND**

- LIMIT OF WATERSHED AREA
- PROPOSED DRAINAGE WORKS
- EXTERIOR OR INTERIOR WATERSHED
- TO BE INCLUDED FOR FUTURE MAINTENANCE
- TOWNLINE
- EXIST. MUNICIPAL DRAIN
- PRIVATE TILE OR SURFACE WATER RUN
- EXIST. WATERCOURSE OR PRIVATE DITCH
- ASSESSMENT ROLL NUMBER
- OWNERS NAME
- HECTARES OWNED

**BRANCH 'A' & 'E' OF THE BARONS DRAIN**  
Municipality of Central Elgin

Drainage Superintendent:		No.		REVISIONS		DATE	
SEAN WATERMAN							
519 - 631 - 4860							
Drawn By: AP	Field Book	JOB No.	Drawing No.				
Date: DEC. 15, 2021	GFS	221304	1 of 1				
<b>PLAN, PROFILE, &amp; NOTES</b>							
<b>SPRIET ASSOCIATES LIMITED</b>							
LONDON CONSULTING ENGINEERS							
155 YORK STREET -- LONDON (519) 672-4100 -- N6A 1A8							