

Schedule "A2"

To The Official Plan of The Municipality of Central Elgin ENVIRONMENTAL FEATURES



Environmental Features

- ESA
- ANSI Earth Science
- ANSI Life Science
- Wetland Provincially Significant
- Wetland Locally Significant
- Wooded Area
- Former Waste Site
- Urban Settlement Area
- Rural Settlement Area
- Hamlet
- Employment Areas

NOTE: Modification No. 27
under Section 17(34) of the
Planning Act

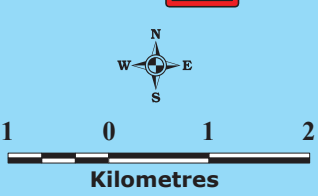
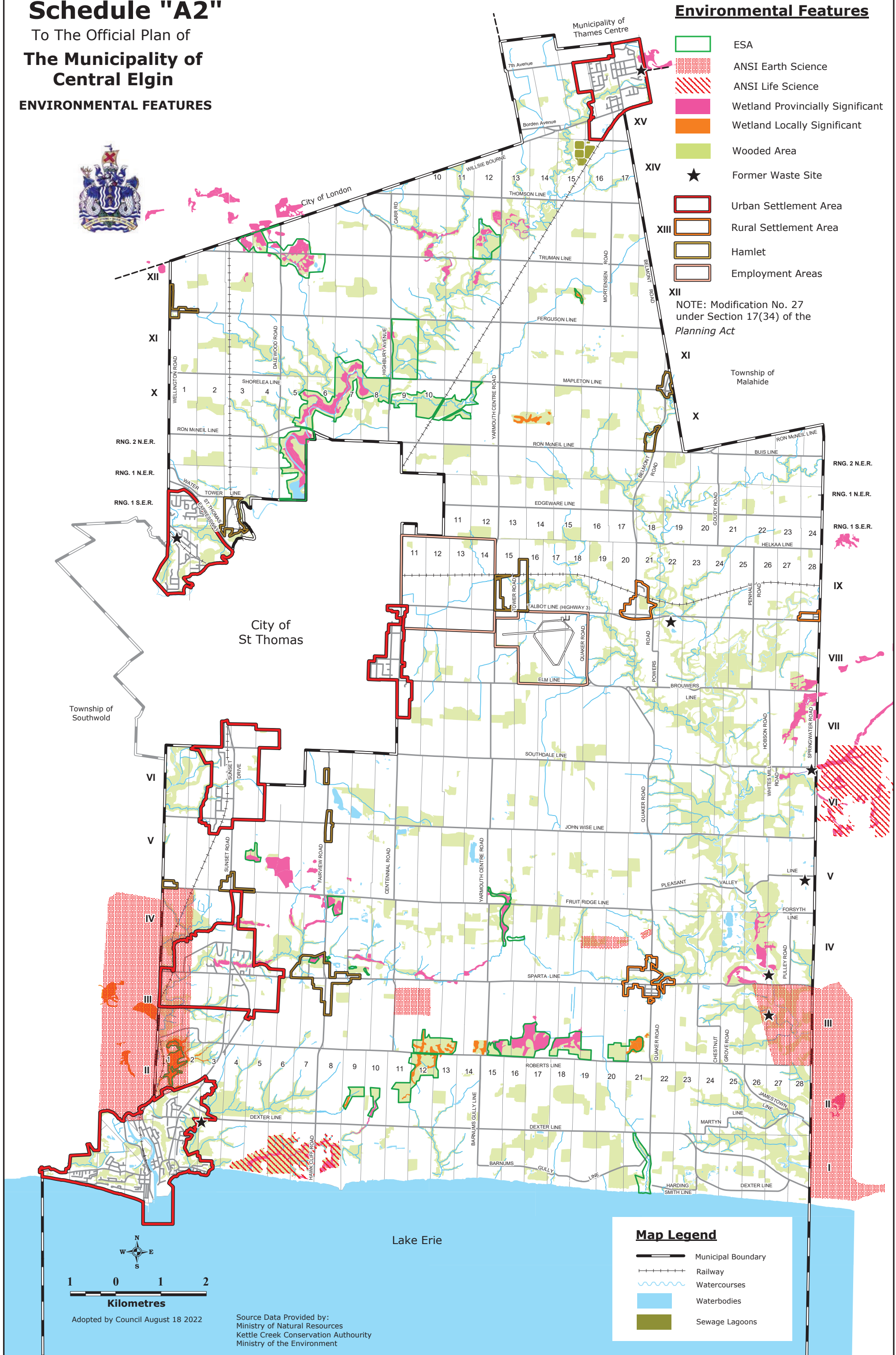

Adopted by Council August 18 2022

Source Data Provided by:
Ministry of Natural Resources
Kettle Creek Conservation Authority
Ministry of the Environment

Map Legend

- Municipal Boundary
- Railway
- Watercourses
- Waterbodies
- Sewage Lagoons